Här en källa rinner

Text: William Cowper/
/Betty Ehrenborg-Posse
Melodi: engelsk
Arr. Juhani Martikainen
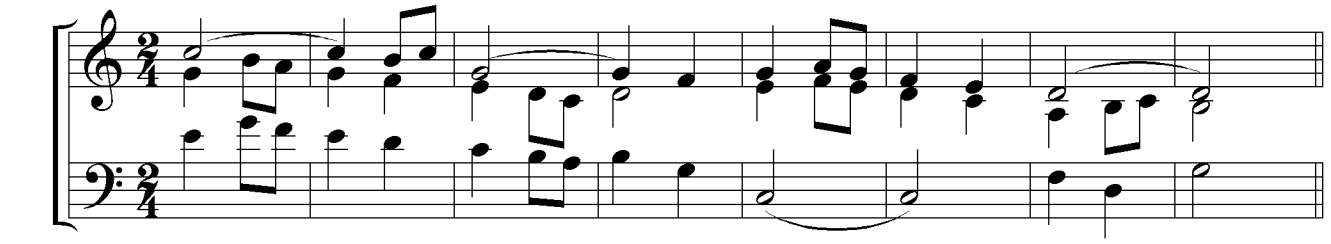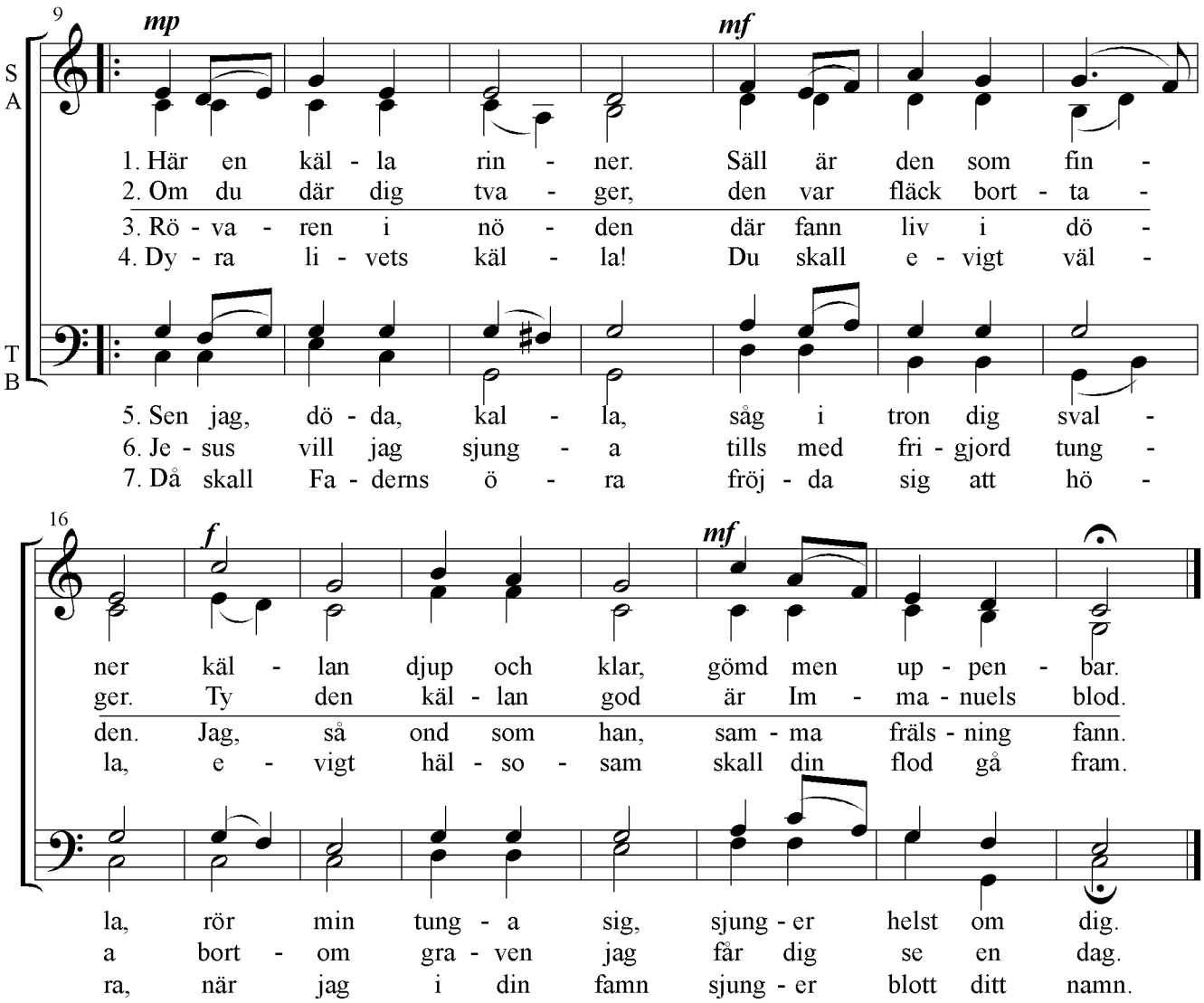
Förspel/mellanspel ad lib.